

PIANO.

MM = 132

# I CUD WRITE A BOOK

**A.** F6 FM7

G-7 C7(-9) F6 F6 G-7 C7(-9) FM7 G-7 C7(-9)

F6 D-7 G-9 C7(-9) **B.** D-7 Db9 G-7 C9

F6 D° C6 B° A-7 Ab9 (ALTO) D-9 G7 G-7  
C

C9 G-7 Gb9 **C.** F6 FM7 G-7 C7(-9) F6 G-7 C7(-9)

FM7 G-7 C7(-9) F6 D-7 G-7 C7(-9) **D.** F6 Db9

G-7 C7(-9) C-6 F7 Bb6 Bb7 C7 (SAXES) F6

G-7 Db11 C7(-9) F6 Bb13 A9 G9 Gb13 Bb7 A-7

**E.** G6 GM7 G6 A-7

G6 D7(-9) G6 G#° A-7 A-7 Bb11 A11 **F.** G6 Eb9

(SAX SOLO) (BONE SOLO)

A-9 D7(-9) G<sup>b</sup> A1(-9) D<sup>b</sup> A1(-9) D<sup>b</sup> B<sup>b</sup>9 E-9 A7(-9)

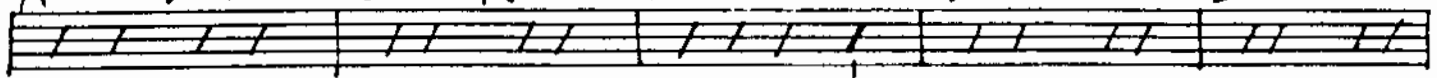

A-7 D7(-9) **G** **Solo** B-7 A-7 D7 G

G D7 G D7 G G#<sup>o</sup> A-7 D7 A-7 D7(-9)

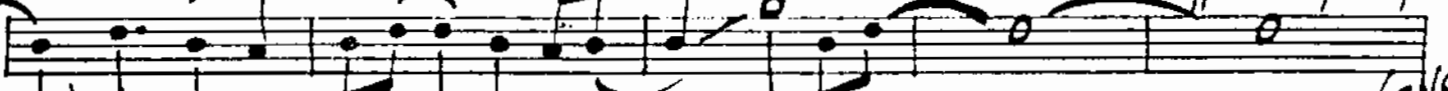

**H.** G<sup>b</sup> E<sup>b</sup>9 A-7 D7 D-<sup>b</sup> G<sup>9</sup> G7(-9) C<sup>b</sup> G<sup>b</sup> (ENS.)

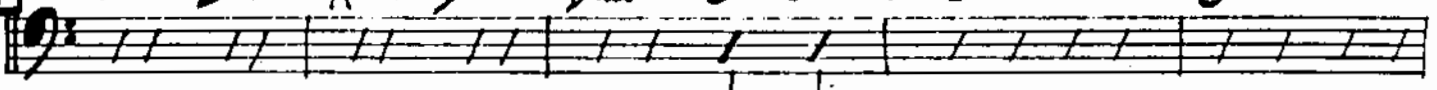

A-7 C-7 D-7 A<sup>b</sup>11 G-7 G<sup>b</sup>9 **E** F<sup>b</sup> FM7

G-7 C7(-9) F<sup>b</sup> **P** F<sup>b</sup> G-7 C7(-9) FM7 G-7 C7(-9) (BRASSY)

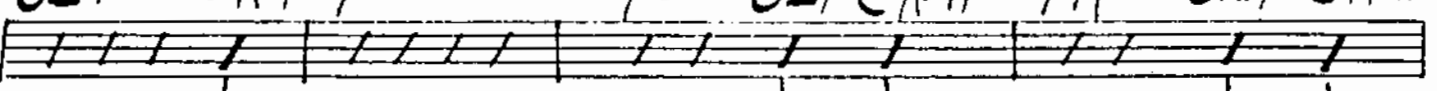

F<sup>b</sup> D-7 G-7 C7(-9) **F** F<sup>b</sup> D<sup>b</sup>9 G-7 C<sup>9</sup>

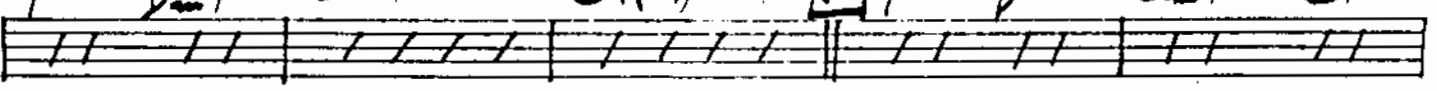

C-<sup>b</sup> B<sup>b</sup>6 G-7 G#<sup>o</sup> F<sup>b</sup>

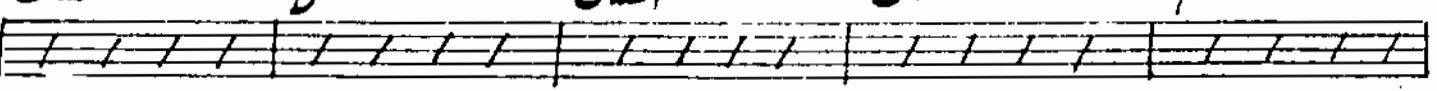

D<sup>b</sup>9 G-7 B<sup>b</sup>9 G-7 A<sup>b</sup>11

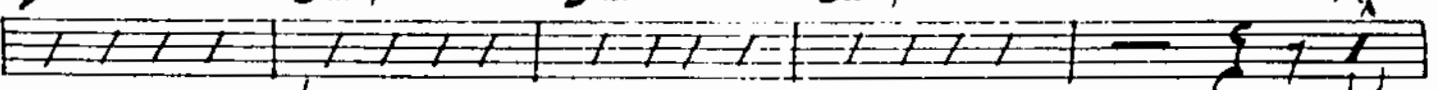

G<sup>11</sup> G<sup>b</sup>11 F<sup>b</sup>9

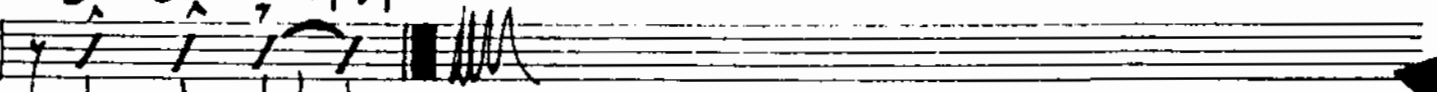

I CUD WRITE A BOOK

BASS.

mm d = 132

# I CUD WRITE A BOOK

B. (ALTO SOLO)

F. (BONE SOLO)

MED. SWING  
TEMPO

BASS-

# I CUD WRITE A BOOK

GUITAR  
MMd = 132

# I CUD WRITE A BOOK

**Staff 1:** G-7 C7(-9) F6 F6 G-7 C7(-9) FM7 G-7 C7(-9)

**Staff 2:** F6 D-7 G-9 C7(-9) **A** D-7 Db9 G-7 C9

**Staff 3:** F6 D° C6 B° A-7 Ab9 (ALTO) D-9 G7 G-7  
C

**Staff 4:** C9 G-7 Gb9 **C** F6 FM7 G-7 C7(-9) F6 G-7 C7(-9)

**Staff 5:** FM7 G-7 C7(-9) (BRASS) F6 D-7 G-7 C7(-9) **D** F6 Db9

**Staff 6:** G-7 C7(-9) C-6 F7 Bb6 Bb-7 C1 (SAXES) F6

**Staff 7:** G-7 Db11 C7(-9) F6 Bb13 A9 G9 Gb13 Bb-7 A-7

**Staff 8:** (SAX/SOLI) **E** Gb GM7 Gb A-7

**Staff 9:** Gb D7(-9) G-6 G#° A-7 A-7 Bb11 A11 **F** Gb Eb9

**Staff 10:** (BONE SOLO)

A-9 D7(-9) G<sup>b</sup> A1(-9) D<sup>b</sup> A1(-9) D<sup>b</sup> B<sup>b</sup>9 E-9 A7(-9)

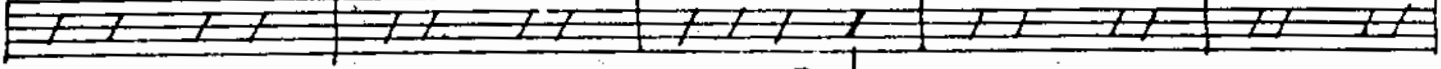

A-7 D7(-9) **G** Solo B-7 A-7 D7 G

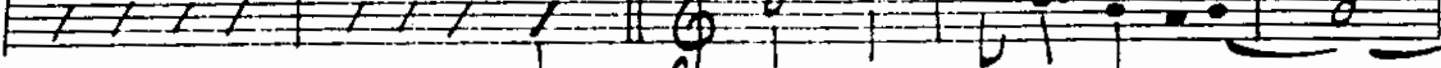

G D7 G D7 G G#<sup>o</sup> A-7 D7 A-7 D7(-9) (ENS.)

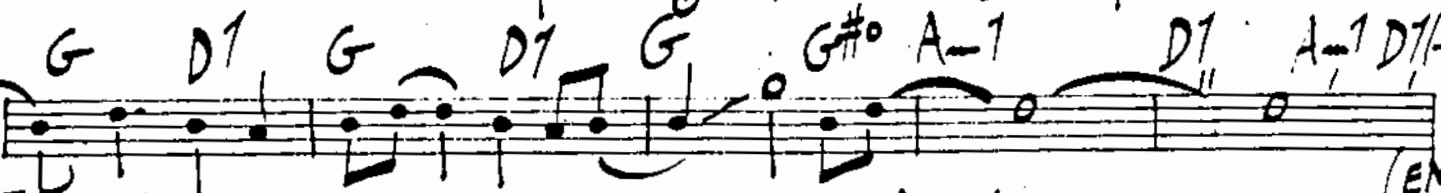

**H.** G<sup>b</sup> E<sup>b</sup>9 A-7 D7 D<sup>b</sup>6 G<sup>9</sup> G7(-9) C<sup>b</sup> G<sup>6</sup>

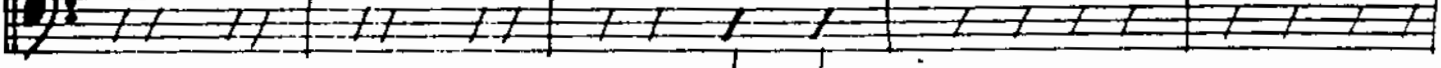

A-7 C-7 D-7 A<sup>b</sup>11 G-7 G<sup>b</sup>9 **E** F<sup>b</sup> FM7

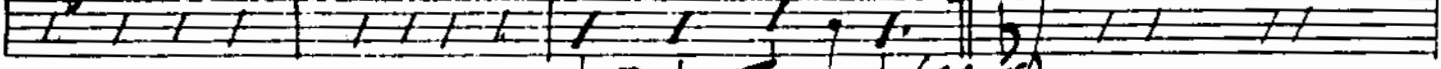

G-7 C7(-9) F<sup>b</sup> **P** F<sup>b</sup> G-7 C7(-9) FM7 G-7 C7(-9) (BRASSY)

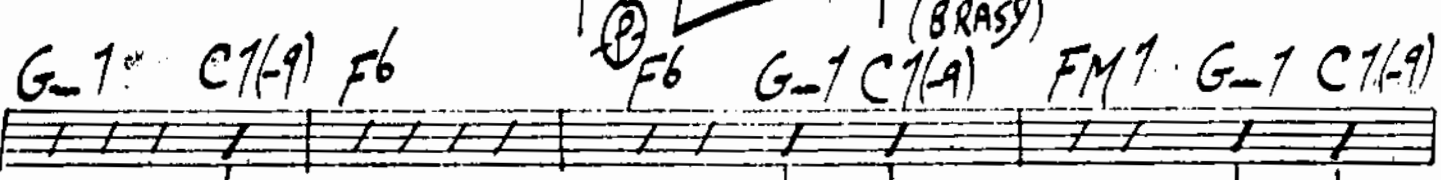

F<sup>b</sup> D-7 G-7 C7(-9) **F** F<sup>b</sup> D<sup>b</sup>9 G-7 C<sup>9</sup>

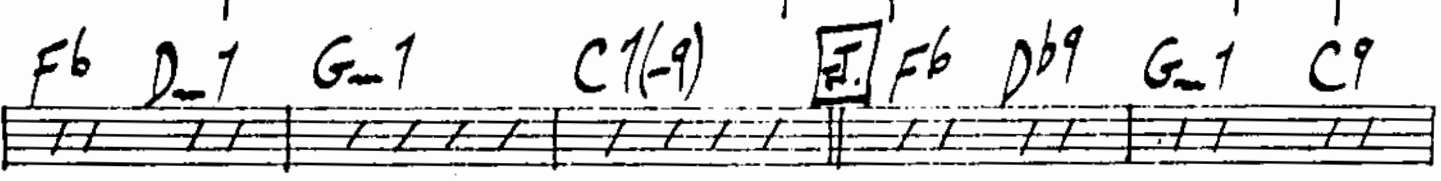

C<sup>b</sup> B<sup>b</sup>6 G-7 G#<sup>o</sup> F<sup>b</sup>

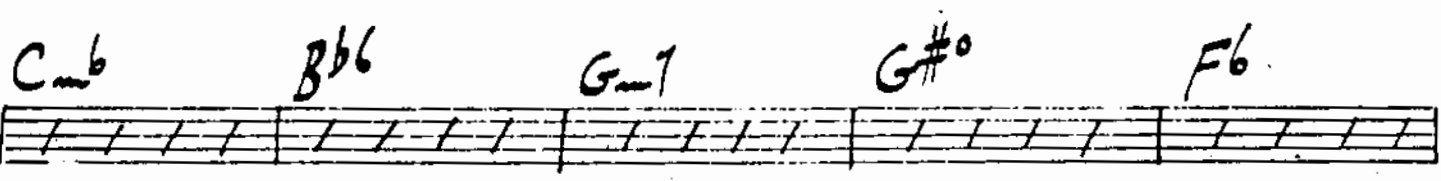

D<sup>b</sup>9 G-7 B<sup>b</sup>9 G-7 A<sup>b</sup>11

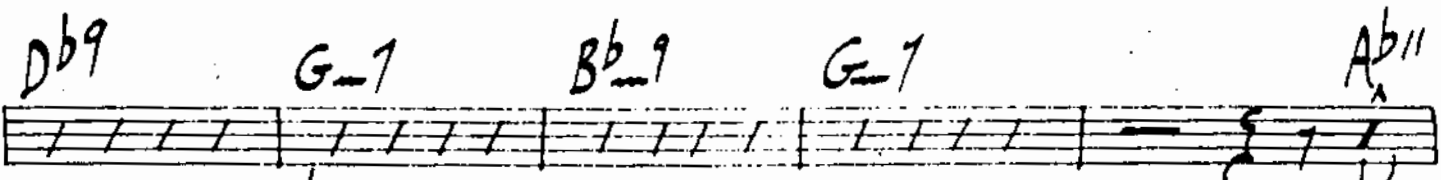

G<sup>11</sup> G<sup>b</sup>11 F<sup>b</sup>9

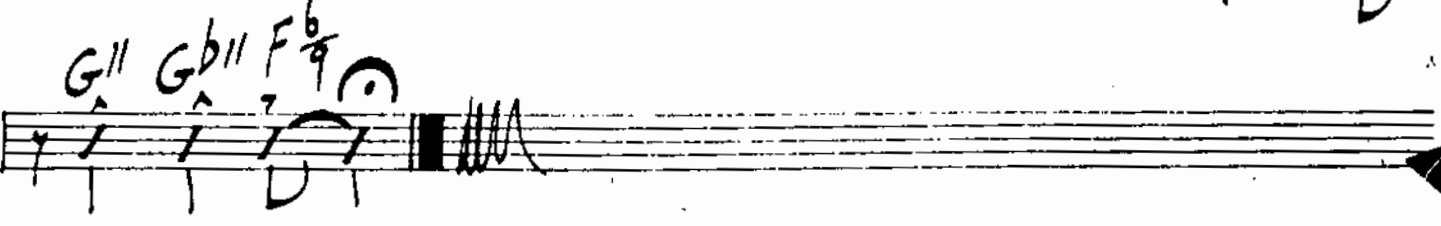

I CUD WRITE A BOOK

SKINS

MMJ = 132

# I CUD WRITE A BOOK

A STIX

ECT. FOR 7 MORE

B ALTO Solo

PLAY 8 MORE

C BRASS FOR 8-

D (SAXES)

2 3 4

BRASS FIGS.

(SAX PICK UPS) SOLO

E

F

ECT. FOR 7

F PLAY 7 MORE

BONE SOLO

G (EASY) PIANO SOLO FOR 7-

(EASY) BRASS -

I. PLAY 8 BARS -

(BRASS FIGS)

SOLO KICK...

MEDIUM SWING TEMPO

DRUMS-

I CUD WRITE A BOOK

I  
ALTO.

Mnd=132

# I CUD WRITE A BOOK

(LES BROWN)

**A.** (SUBTONE) PICK UP E-7 TO SOLO *p*

A7(-9) *SOLDO* *p* B-7 Bb7 E-7 A7 D D° A Abo

F#-7 F7 B-9 E9 E-7 A9 **C.**

*sub.* *p* *Soli* *Mf*

**D.**

*Soli* **E.**

MEDIUM SWING  
TEMPO.

I ALTO

I CUD WRITE A BOOK

# I CUD WRITE A BOOK

II  
ALTO.

- Staff 2:** Continues the melodic line. Includes the annotation "f-".
- Staff 3:** Continues the melodic line. Includes the annotation "mp-".
- Staff 5:** Continues the melodic line. Includes the annotation "Soli" and "mp-".
- Staff 6:** Continues the melodic line. Includes the annotation "(TEN. LEAD)".
- Staff 7:** Continues the melodic line.
- Staff 8:** Continues the melodic line. Includes the annotation "(ENS.)".

II ALTI-

I CUD WRITE A BOOK

**I  
TENOR.**

# I CUD WRITE A BOOK

The musical score is written for Tenor I and includes the following elements:

- Staff 3:** Melodic line with a section marker **C.** and dynamics *p*.
- Staff 4:** Melodic line with a section marker **D.**, dynamics *p*, and the annotation *SUB:*. It features a *SOLI* section with a *ch* marking.
- Staff 5:** Bass line with a section marker **D.** and dynamics *mp*.
- Staff 7:** Bass line with a section marker **E.** and dynamics *f*.
- Staff 8:** Melodic line with a section marker **F.** and dynamics *p*.
- Staff 9:** Bass line with a section marker **F.** and dynamics *p*.

- Staff 1:** (ENS.) *f* **G** (PIANO) **H**
- Staff 2:** *f* **G** (PIANO) **H**
- Staff 3:** *mp* **F** **SUB.**
- Staff 4:** *mp* **F** **SUB.**
- Staff 5:** *mp* **F** **SUB.**
- Staff 6:** *mp* **F** **SUB.**
- Staff 7:** *mp* **F** **SUB.**
- Staff 8:** *mp* **F** **SUB.**
- Staff 9:** *mp* **F** **SUB.**
- Staff 10:** (ENS.) *f*

I TENDR — (\*PLAY 4TH BONE CUES ONLY  
IN ABSENCE OF 5<sup>TH</sup> BONES).

# I CUD WRITE A BOOK

# I CUD WRITE A BOOK

I  
TRPT.

MM = 132

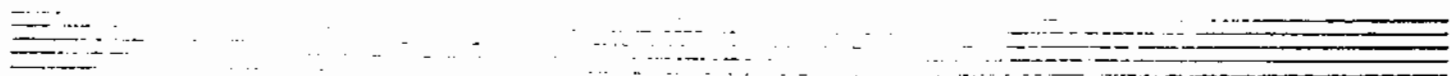
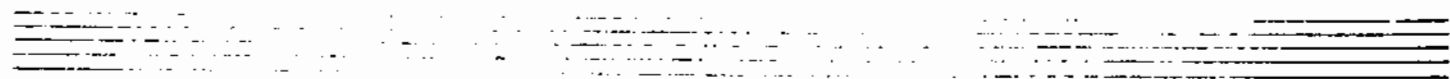

(EASY)

MEDIUM  
SWING  
TEMPO

M. M. ♩ = 132

I TRPT.

I CUD WRITE A BOOK

2ND  
TRPT

# I CUD WRITE A BOOK

(EASY)

*p*

*ff*

UNISON

I

F

2ND TRPT.

I CAN WRITE A BOOK

I  
BONE.  
MM = 132

# I CUD WRITE A BOOK

Two sets of empty musical staves, each consisting of five lines, provided for additional notation or practice.

*I BONE-*

# I CUD WRITE A BOOK